

Patient report

Bio-Rad DATE: 07/07/2019
D-10 TIME: 01:45 PM
S/N: #DJ4I016123 Software version: 4.20-2
Sample ID: 10622315
Injection date 07/07/2019 01:38 PM
Injection #: 13 Method: HbA1c
Rack #: --- Rack position: 6

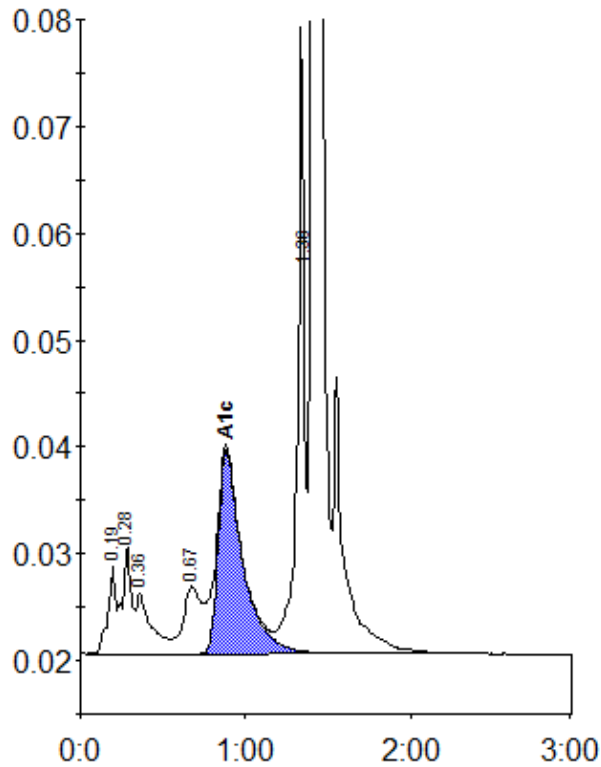

Peak table - ID: 10622315

Peak	R.time	Height	Area	Area %
A1a	0.19	8285	27849	1.3
A1b	0.28	10140	38417	1.8
Unknown	0.36	5579	35442	1.7
LA1c/CHb-1	0.67	6287	49622	2.4
A1c	0.88	19029	198199	13.0
P3	1.36	58628	177427	8.4
A0	1.41	547043	1577068	75.0
Total Area:		2104025		

Concentration:	%
A1c	13.0